MEMORIAL HALL LIBRARY,
ANDOVER
MASS

Mailed in conformity with P. O. Order 19687

The ANDOVER TOWNSMAN

Andover's Own Weekly Newsmagazine

Vol. 57, No. 42 | Andover, Massachusetts | July 26, 1945

Five-Year Old Boy Injured on Elm Street

William J. Crowley, Jr., five years of age, of 43 Elm street, was treated at the Lawrence General hospital on Tuesday afternoon for injuries received in an accident near his home.

Upon examination at the hospital, he was found to have sustained abrasions of his shoulder, back, chest, knees and elbow, but was released after treatment.

Officer David Gillespie investigated for the local police and, according to his report, James Farnsworth of 147 Elm street, who was traveling east on Elm street, had just passed a gasoline truck when he thought he heard something fall off the truck. Stopping his machine, he got out, but the driver of the truck was picking up the boy, who was removed to the Central Fire station and then in the ambulance to the hospital.

The report states Mr. Farnsworth said his car did not strike the boy.

Former Phillips Teacher Investigated Hitler Bomb Plot

A former member of the Phillips Academy faculty, T/3 Walter Hasenclever was one of the Army Intelligence officers who helped to piece together the story of the failure of the bomb attempt on Hitler's life, staged in July of last year.

Hasenclever, an anti-Nazi who was expelled from Germany because one of his ancestors was Jewish, was one of the group of G-2 officers who examined hundreds of reports to find out the story behind the failure of the plan. It seems that Col. Von Stauffenberg carried a time-bomb in his briefcase into the room where Hitler was. He then left the room, but when the bomb exploded, Hitler had crossed the room to look at a map. Von Stauffenberg was later shot by a firing squad.

Servicemen's Carnival August 23, 24 and 25

The Andover Service Men's Association will hold their annual Carnival on Thursday, Friday and Saturday, August 23, 24 and 25, on the local Playstead. It is expected that the usual booths will be put up and the committee, under the direction of General Chairman Walter Young is beginning to start work on the various details to make this Carnival a huge success.

Why not put a "circle" around these dates on your calendar now so that you'll be in attendance and help swell the Service Men's Fund?

Connecticut Watercolors On Exhibit at Gallery

Accompanying the exhibition of paintings by Life Magazine war correspondents at the Addison Gallery is a group of watercolors from the Connecticut Watercolor society. There are thirty-nine pictures representing as many artists, and almost as many individual styles. Included is "American Pace," a crisp and amusing watercolor by Stephen Dohanus of a large, grayed Victorian house, in the front yard of which is a clean and modern gasoline station. By contrast, "Gloomy Mountain" by Elizabeth Creamer, is a sensitive painting of a mountain top in the clouds, full of mood delicacy. The exhibition will remain at the Gallery until August 13.

Pfc. Stocks Reports For Redistribution

Pfc. John R. Stocks of South Main street, who has recently returned from overseas duty, has reported to the Army Ground and Service Forces Redistribution Station at Lake Placid Club, New York.

Pfc. Stocks entered service on September 10, 1941 and was overseas 36 months with an armored unit in the European theater of operations. He participated in the African campaign and wears the Purple Heart.

The overseas veteran is at Lake Placid primarily to be processed for his next Army job.

Servicemen Appointed Assistant Postmaster

A private serving with the U. S. Army, Thomas J. Mooney has been appointed assistant postmaster at the local postoffice, it was announced Saturday by Postmaster Stephen A. Boland. The appointment is effective as of July 1.

Pvt. Mooney was first appointed to the postal service in October, 1936, and since that time he has worked in every department. At present, he is on a military leave of absence while serving with the U. S. Army in the Hawaiian Islands, having entered the service in January.

His wife and two children live at 6 Liberty street, Shawsheen Village.

STATE GUARD NOTE

Captain G. Clifford Emmons has issued the following order for next Sunday's drill period: "The uniform of the day will be chinos, with leggings, cartridge belts, canteens and first-aid kits." Assembly will be at the police station at 10 a. m.

The Andover Canning Center will open on Monday, July 30, at 9 a. m. at the Free church.

The telephone has now been installed and the number is 1934.

HANDBAG GONE

Women's handbags are so easy to grab . . . or pick up when they're set down for a moment. Don't take chances — take out our Personal Theft Policy instead. It's inexpensive and a great comfort. Phone us without delay.

SMART & FLAGG INC.
Bank Building Tel. 870
The Insurance Offices for over 100 years

OIL COUPON DEPOSIT

Try our Coupon Deposit Plan.

This plan assures you the maximum use of your allotment when you need it most.

Deposit your Rationed Coupons with us and get a **Receipt.**

A full report is always available.

Andover Coal Co., Inc.
GUY B. HOWE, Treasurer
COAL COKE FUEL OIL

IF YOU FOLLOW THE DOCTOR'S ORDERS

as carefully as we follow the Doctor's orders, you'll get well as fast as medical science can make you well. We compound his prescriptions carefully, using the best and freshest ingredients in just the proper proportions.

The Hartigan Pharmacy
AND 1006 The Rexall Store & DEPT
TELEPHONE BILLS PAYABLE HERE

Sutherland's

SUMMER STORE HOURS

OPEN 9:30 TO 5:30 MONDAY THRU FRIDAY

OPEN SATURDAYS 9:30 A. M. TO 1:00 P. M.

E-Z-DO Sturd-i-bilt WARDROBE

NEVER BEFORE HAVE SO MANY FEATURES BEEN SHOWN IN A CLOSET OF THIS PRICE!

- Giant size 66" x 28" x 20¾"
- Sturdy wood framing — highly lacquered
- Both doors slide — lower door may be raised at TOP, without bending or stooping, for convenient extra storage space
- Holds up to 25 garments

*AN EXCLUSIVE E-Z-DO FEATURE

$3.95

Regular 49c E-Z-DO Moth Humidor included at no extra cost

E-Z-DO MOTH HUMIDOR

Contains pure PARADICHLOROBENZENE which Kills MOTHS, MOTH EGGS and MOTH LARVAE. Sells everywhere for 49c. (Full instructions in every package.)

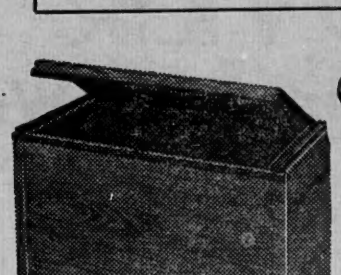

OVER-SIZE STORAGE CHEST

$1.69

Complete with 49c E-Z-DO Moth Humidor

- ★ Decorative wood grain finish
- ★ Wood framed.
- ★ 3-ply "Gator-hide" Kraft-board
- ★ Nickel-plated latch
- ★ 32" x 21" x 21"

Make every inch of space count!

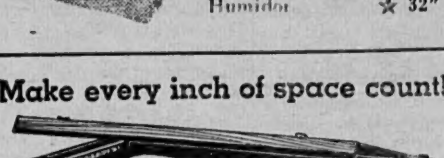

E-Z-DO E-Z-GLIDE STORAGE CHEST

Glides Under the Bed

$1.69 Complete with E-Z-DO Moth Humidor

- ★ Body of 3-ply Kraft-board
- ★ Metal latches and thumb screws
- ★ Wood supports for added strength
- ★ Decorative wood-grain finish
- ★ Giant Size—48"x20"x7¾"

Fourth Floor

JUST DIP and RINSE

RENUZIT

FRENCH DRY CLEANER

• Just 3 simple steps and your wearables are made fresh and new . . . right at home without expense, loss of time, or worry! Besides, you can use Renuzit over and over again, allow it to settle and pour it back.

2 GAL. CAN **1.25**

AMERICAN HEROES

by WOODY COWAN

ALONE, thousands of miles from home, in the face of bursting phosphorous grenades, Sgt. Clifford S. Denslow, Dearborn, Mich., took a flame thrower, that the War Bonds some thoughtful person back home had bought to put into his hand, and advanced through the thick jungle to within a few feet of blazing hostile pillboxes. He was in a tight spot but he kept going. He turned on the flame, completely destroyed the emplacements and their machine guns and killed eight Nips.

U. S. Treasury Department

TO HOLD CARD PARTY

Court St. Monica, 783, Catholic Daughters of America, will sponsor a lawn card party on Saturday afternoon, August 4, at the home of Anna M. Greeley, 7 Summer street.

Members are requested to bring prizes and cards for playing. Refreshments will be served and there will be a garden gate prize.

Recently assigned to Radio Training at the United States Maritime Service Radio Training Station, Gallups Island, Boston, is **Paul J. Hogan** of 126 Main street. Seaman 2/c Hogan will complete 20 weeks of intensive radio training, including code transmission and reception, basic and advanced radio theory, practical operating work and maintenance and operation of latest type Marine transmitters, receivers, auto-alarm equipment and direction-finder apparatus, preparatory to taking Federal Communications Commission examinations for a second class radio telegrapher's license.

☆ BUY MORE BONDS ☆

LOUIS SCANLON'S

☆ ON THE ANDOVER LINE ☆

Cross Coal Co.

COAL — COKE — OIL

OIL BURNERS

Cherry and Webb's

More of Those Gabardine Rain or Shine Coats Arrive!

$19.95

Our spring allotment sold out many weeks ago. Natural gabardine belted model, especially well tailored. Wear it rain or shine. It retains its showerproofing after repeated dry cleanings.

Sizes 10 to 20

Air Conditioned SECOND FLOOR

SUMMER STORE HOURS
9:30 to 5:30
DAILY

THE ANDOVER TOWNSMAN Published every Thursday by Elmer J. Grover at The Townsman Press, Inc., 4 Park Street, Andover, Mass. Entered as Second Class Matter at the Andover Post Office. Price 5 cents per copy. $2.00 a year.

NEWS OF OUR MEN AND WOMEN IN UNIFORM

Dorothy C. Winn, specialist Q 1/c, of the WAVES, stationed in Washington, D. C., has returned after spending a 15-day furlough with her mother, Mrs. Robertina Winn, at Little Boar's Head, Hampton Beach. Miss Winn's home is at 37 Maple avenue.

Captain David Dove of Beverly, a former resident of Andover, arrived in Boston this past week aboard the troop transport, S. S. Frederick Lykes. Captain Dove had been overseas since October, serving in England, France, Belgium and Germany as battalion surgeon for the 346th Infantry regiment of the 87th Infantry division. Captain Dove graduated from Phillips Academy in 1933 and received his degree at Harvard College. Following his graduation in 1942 from Harvard Medical school, he interned at the Baltimore City hospital and was also resident physician there. He has been awarded the Bronze and Silver Star medals.

Ruth B. Wenzel of 89 Herrick road and **Ruth E. Stafford** of 6A Burnham road were sworn into the Navy WAVES last Thursday at the Boston Navy Recruiting Station in the Post Office building. Miss Wenzel attended Lawrence High school and Boston University, while Miss Stafford attended Punchard High school and the Essex County Agricultural school. They will leave shortly for "boot-training" at Hunter College, New York, where they will begin their Naval careers as apprentice seamen.

THIS WEEK!

GO

Greyhound Racing

Use the EL via Maverick Sta.

POST TIME 7:30 DAILY DOUBLE CLOSES 7:20

WONDERLAND

REVERE

UPHOLSTERING

Chairs—Refinished—Cane Seating—Venetian Blinds—Window Shades—High Grade Coverings for Davenports Lino Rugs — Mattresses Remade—Packing — Shipping — Crating.

ROWLAND L. LUCE

(Formerly Buchan's)

19 Barnard Street Tel. 1840

Staff Sergeant Richard W. Abbott of Upland road arrived in Florida by plane last Thursday, having flown from Riccione, Italy. He was granted a 30-day furlough from Fort Devens Sunday. He served in Corsica and Italy, and wears the Oak Leaf Cluster with three bronze stars. He has been in the service three and on-half years.

Andrew Sigouin, S 1/c, U.S.N.R., 10 Argilla road, has served more than 12 months in the Atlantic Fleet aboard a destroyer escort. He is the son of Mr. and Mrs. Emile Sigouin, and was graduated from Punchard High school. He wears the American Theater and the European, African, Middle Eastern Theater ribbons.

After long service in Italy with the 15th Air Force, **Cpl. Henry Albers**, Watson avenue, will soon return to this country with the veteran 454th Bomb Group, according to a recent announcement by the commanding general. This group will receive additional training and equipment before embarkation for the Pacific theater of war.

Cpl. James E. Trott is a photo technician with the veteran 321st Mitchell Bomb group. His group was twice-cited by the War Department for outstanding service in combat, and flew 897 combat missions in its more than two years operations in the Mediterranean. Corporal Trott was kept busy keeping combat cameras in tip-top shape for photo work on all these missions. His home is at 50 Walnut avenue.

Lt. Alexander M. Wilson, who has been executive officer on a mine sweeper in the Mediterranean for the past year is spending a 30-day leave with his wife and daughter at the family home in North Andover. Lt. Wilson is the son of Mr. and Mrs. Alexander Wilson of 27 William street.

Thomas P. Dea, Jr., R.T. 3/c, has left Shoemaker, California, for duty in the Pacific. While at Shoemaker, he met **Steve Thiras** and **Bud Ferguson.** Steve has gone out to serve on a hospital ship.

Allen P. Dea, G.M. 3/c, is at his home, 28 Summer street, for a short leave.

Also home on furlough is **Tony Babicki** of High Plain road.

David D. MacCord, son of Mr. and Mrs. James N. MacCord of 95A Main street, was recently promoted to seaman, first class, at the repair base in New Orleans, Louisiana. He enlisted in the Navy last August, receiving his boot training at Jacksonville, Florida. Before he entered the service he was employed at Greeley's market.

Having completed his training at the sound school which he has been attending on the west coast, **Ensign Donald A. Walen** has been assigned to active duty in the Pacific in anti-submarine warfare. He is the son of Mr. and Mrs. E. Dean Walen of Salem street, and trained under the V-12 program at Princeton. He also received training at the midshipman school, Fort Schuyler, N. Y., and Miami, Florida.

Ensign John A. Markey, U.S.N.R., is home on leave, after having completed his course at the ordnance and gunnery school in Washington, D. C. He has been assigned to duty on a heavy cruiser in the Pacific. Ensign Markey is a graduate of Punchard high school and he attended Boston College and Tufts College. He is the son of Mr. and Mrs. George P. Markey, 52 High street.

Could you take a layoff SMILING?

Job layoff is one of the uncertainties of a working man's life. It might only be a temporary period of unemployment—perhaps a month or a few weeks. But unless you have a financial reserve in the bank, you're not likely to accept it smiling.

There's only one way to prepare for such emergencies — SAVE! Deposit weekly amounts and soon interest and savings will accumulate to the point of SECURITY.

ANDOVER SAVINGS BANK

ANDOVER NORTH ANDOVER

CURRAN & JOYCE COMPANY

—MANUFACTURERS—

SODA WATERS

and GINGER ALES

NIFORM

n A. Markey, U.S.N.R., ave, after having com- urse at the ordnance school in Washington, been assigned to duty cruiser in the Pacific. ey is a graduate of gh school and he at- n College and Tufts s the son of Mr. and P. Markey, 52 High

a layoff ?

uncer- s life. porary —per- weeks. ancial re not

repare SAVE! s and gs will nt of

ER BANK

NORTH ANDOVER

WEDDINGS

Graham—Norton

Miss Dayl Graham, daughter of Mr. and Mrs. Keith D. Graham of Bristol, Connecticut, became the bride of Lieutenant Stanley Hutchins Norton, U. S. N. R., son of Mrs. Clare Norton and the late Mr. Norton of 117 Elm street on Saturday afternoon, July 14, at a 4 o'clock ceremony performed at the home of the bride's parents. Rev. George Roberts performed the ceremony before the fireplace, which was banked with palms, ferns and garden flowers.

The bride, who was given in marriage by her father, was attended by Miss Barbara M. Edwards of Bristol as maid of honor. Mr. Clare W. Norton, Jr., of Westfield, Mass., and brother of the bridegroom, was best man.

The bridal gown of sheer marquisette was fashioned with a lace yoke and sleeves, tapering to points at the wrists, a fitted bodice and full skirt terminating in a court train. Her finger-tip veil of illusion was arranged from a juliet cap of illusion, trimmed with pearls, and she carried white orchids and stephanotis.

The maid of honor wore a flesh colored gown, designed with a lace bodice and a bouffant skirt of net. She carried summer flowers in pastel shades with a garland of matching flowers in her hair.

A reception followed, the mother of the bride receiving in a safoam green sheer dress with an orchid corsage. The mother of the bridegroom was gowned in blue chiffon with an orchid corsage.

After a short wedding trip, Lieutenant and Mrs. Norton will make their home at 33 Garfield street, Cambridge. Mrs. Norton was graduated from Oak Grove school, Vassalboro, Maine, and received her B.S. degree in Education from Wheelock in May. Lieutenant Norton was graduated from Tufts College and received his Doctor of Dental Science degree from Harvard University Dental school. He has recently returned from 15 months service in the South Pacific and is now stationed at the Naval Receiving Station in Boston.

* * *

Hurlburt—Rynne

Miss Dorothy Gertrude Rynne of 43 Essex street, daughter of Michael F. Rynne of Lowell, became the bride of Thomas James Hurlburt of Holyoke, son of the late Mr. and Mrs. Raymond F. Hurlburt of Holyoke at a nuptial mass celebrated at 10 o'clock on Saturday morning in St. Augustine's church. The Very Rev. Thomas P. Fogarty, O. S. A., pastor, officiated. Rev. Matthew F. McDonald and Rev. Henry B. Smith, knelt within the sanctuary.

The bride was escorted to the altar by J. Joseph McCann. The bride was gowned in ivory satin with full-length court train and finger-tip veil of illusion attached to a juliette cap trimmed with satin and seed pearls. She carried a white prayer book with a white orchid and satin ribbon streamers.

The matron of honor, Mrs. Hazel G. Canney of Lowell, and classmate of the bride, wore a gown of heavenly blue marquisette with embroidered bodice top. Her headdress was a coronet of blue bachelor buttons and she carried an arm bouquet of American Beauty roses and baby's breath.

The ushers were Norman Warhurst and Thomas P. Stone of Springfield.

Miss Mary F. Lanigan, organist, played the wedding marches. The soloists at the mass were James Sheard and Miss Louise M. Stacey.

The reception was held at the November Club house.

Mrs. Hurlburt was employed at St. Augustine's rectory, and the bridegroom received his honorable discharge from the United States Army on July 1 after serving 34 months overseas.

* * *

Joan Dickinson. 366 North Main street, daughter of Mr. and Mrs. F. S. Dickinson, was united in marriage with Lieutenant (jg) Frank Kinsey Levinson, Jr., U. S. N., on July 7, at a ceremony performed in the South church by Rev. Frederick B. Noss.

Lieutenant Levinson, who is at present stationed at the PT base in Melville, R. I., recently returned from the Pacific area, where he has been serving for a year and a half with a PT squadron.

ENGAGED

Mrs. William Rodman Peabody of Milton has announced the engagement of her daughter, Anne Putnam, to Frederick E. Donaldson, Jr., son of Mrs. F. E. Donaldson of New York. Miss Peabody was formerly on the staff at the Addison Art Gallery.

Ford

Your New Car —When?

AUTHORIZED industry-wide manufacturing quotas indicate comparatively few new cars will be available this year. And it is expected that strict priority rationing will continue until all essential needs are met.

● ● The *New York Times* says: "Since the interest of the nation requires that every possible car be kept in service, continued, careful maintenance and conservation of existing cars is imperative."

● ● So, when your present Ford needs attention—and it will, as it grows older—let us help you keep it rolling—*as only your Ford Dealer knows how!* We have genuine *Ford* replacement parts and adequate equipment. Our mechanics know your car *best.*

● ● *We pledge you the very best service possible.* Let us help you get all the "extra" miles that Ford built into your car. By all means, bring it "HOME" for service!

YOUR FORD DEALER

WE HAVE MANY JOB OPPORTUNITIES FOR WAR VETERANS

Rockport Wins by Narrow Margin After Hard Game

The Town team lost the first game of the season Sunday when the Rockport Town team was victorious by a score of 2-1. A misjudged fly to the outfield, allowing the runner to reach second base, from where he later scored on an infield hit, was responsible for the winning point in a game which was full of surprises all the way through.

Next Sunday the Andover Town team will play the strong Camp Langdon Service club from Portsmouth, New Hampshire. The game will be at the playstead at 3 o'clock.

PART OF LOOT RECOVERED

Stanley Smith, who conducts the What-Not Shop at 6 Central street, reported to the local police that his place of business had been broken into some time between 7:30 o'clock Monday night and 7:00 o'clock Tuesday night. A bicycle, tires, tools and wheels, as well as a .22 caliber revolver, were taken in the break. Officer Frank McBride, assisted by Officer James Lynch, investigated. All of the loot, with the exception of the gun, has been recovered. Upon investigaiton, it was found that the break had been made at 10:00 a. m. on Tuesday by an eleven-year-old boy, who at first tried to implicate several other boys. After further grilling, the boy stated that he made the break himself. The juvenile was released in custody of his parents.

NAMED ASSISTANT AGENT

Ernest A. Johnson of 17 William street has been named assistant agent of the Arlington Mills, according to an announcement made on Wednesday by J. Sime Mercer, agent.

Mr. Johnson has been employed at the Arlington Mills for nearly fifty years, ten of which he has been cloth superintendent.

It's Economy To Conserve

PAINT MODENE SERVICE

Modene Paint

J. E. Pitman Est.

63 Park St., Andover Tel. 664

PLAYGROUND NOTES

A "Take It or Leave It" show was held last Friday evening at the Shawsheen playground, the boys who participated trying to answer correctly all the questions in the category chosen. Following is a list of contestants and the categories they chose: Jay Guertin, What Am I?; Arthur Schwarzenberg, General; Allan Schwarzenberg, Flag; Scott Gerrish, Sports; Sandra Guertin, Comic Strips; Emery Le-Tourneau, Automobiles; Peter Miller, Mother Goose; John Young, Newspaper Advertisements; Bob Mahoney, Movie Stars. Next week there will be a stunt night at the Shawsheen playground.

Registration at the Indian Ridge playground is well over the 100 mark. Last Friday's special event was a soap bubble contest, with Marcia Auchterlonie, Judy Auchterlonie, Gladys Thomson and Glenn Moore as the winners. Those participating in the contest were: Patsy Daly, Larry Vosti, Marcia Auchterlonie, Bobby Mills, Rosalie Milne, Judy Auchterlonie, Bernard St. Jean, Maureen Milne, Theresa Gaudet, Dennis Mills, Jackie Cole, Wilfred Gaudet, Gladys Thomson, Lorraine Lees, George Hazeltine, Marilyn Lees, Marie Swenson, Marjorie Swenson, Glenn Moore, Ethel Lynch, Norma Hazeltine and Richard Gaudet. Next Friday's event will be a pet show.

The weekly playground dance which was held at the Guild last Monday evening was attended by approximately 200 youngsters. Special features during the evening were the Virginia reel, prize waltz, prize fox trot and spot dance. The winners of the prize dances received a choice of any record in Mr. Phinney's shop. The playground leaders who attended the dance were: Mrs. Elinor Stanley, Emily Lefevbre, Shirley Hey, Marguerite Goodwin and Benjamin Dimlich.

A baseball quiz will be held next Friday evening at the Central playground.

CLAN AUXILIARY MEETS

The Ladies' auxiliary, 42, to Clan Johnston, 185, O. S. C., entertained members of the auxiliaries of Lawrence, Lowell and Haverhill on Thursday evening at the meeting which was held in the Andover Square and Compass Club hall. A buffet luncheon was served to about 75 and an entertainment program was presented by members of the local auxiliary. Community singing was also enjoyed, with Mrs. Elizabeth Moore as accompanist at the piano.

QUARTERLY MEETING HELD

[illegible] church was held on Wednesday evening in the vestry of the church.

Following the business meeting, refreshments were served.

WEST PARISH

Frances Little of Shawsheen road is spending the week with friends in Jaffrey, N. H. . . . Barbara Hamilton of Enmore street is spending the summer with relatives in New York City. . . . John D. C. Little of Shawsheen road has entered Massachusetts Institute of Technology. He graduated from Phillips Academy in June. . . . Mrs. Christine Jackson and Barbara of Dufton road are at Treasure Island, Alton Bay, N. H., for the summer. . . . Mr. and Mrs. Harold Gurry of Dufton road have returned after enjoying two weeks at New Found Lake, N. H. . . Ensign Kenneth Strong, U. S. N. Air Corps, visited on Saturday with Mr. and Mrs. Arthur Lewis. Ensign Strong formerly lived on Stonehedge road. . . Mr. and Mrs. Horace Thomas of Lowell street enjoyed a week-end trip through the White Mountains. . . . David Haarts of High Plain road is spending several weeks with his grandmother in Scituate, Mass. . . . S/Sgt. Richard W. Abbott, U. S. Air Force, recently returned from Ital yand is enjoying a 30-day furlough at his home. . . . About 30 members of Andover Grange met on Tuesday evening at the home of Mr. and Mrs. Clarence Colmer of Yale road. A buffet luncheon was enjoyed and games were played. Plans were discussed for the annual fair which will be held in September.

☆ BUY WAR BONDS ☆

OPEN HOUSE FRIDAY

The 170th anniversary of the founding of the Medical Corps will be celebrated on Friday, July 27, when Open House will be observed from 1 to 3 at Lovell General Hospital South.

A parade has been planned and Governor Maurice J. Tobin will be guest speaker.

Certain wards and some of the operating rooms will be open to visitors and people will be given an opportunity to see what is being done for the returned veterans. It will also give the people an opportunity to see what is being done by the Red Cross.

ORGANIZING VETERANSS' BASEBALL TEAM

A baseball team of veterans of World War II is being organized to play in the Andover Twilight league.

All discharged veterans or servicemen are invited to play.

To date, the following men have signed up: William Barrow, James O'Hagan, Barker Higgins, Thomas Dea, Robert Hamlin, William Hulse and H. Garrison Holt, Jr.

On Sunday, at the Lawrence General hospital, a daughter, to Mr. and Mrs. Raymond Lynch, 16 Cuba street. The mother is the former Anna Gill.

SCHENLEY RESERVE

MELLOW AS A SUNNY MORNING

BLENDED WHISKEY 86 proof. 60% grain neutral spirits.
Schenley Distillers Corp., N.Y.C.

A New "House of Magic" for Postwar America

"...one of the strongest guarantees of progress and world peace is continuous scientific preparedness through industrial research."

plans for a new $8,000,000 Research Laboratory. This expenditure has tremendous significance. [illegible] chemistry, but also through reduced cost and increased efficiency, as in the modern incandescent lamp.

"Even more than in the past, the la-

To Conserve

PAINT MODENE SERVICE

Modene Paint

J. E. Pitman Est.

63 Park St., Andover Tel. 664

Johnston, 185, O. S. C., entertained members of the auxiliaries of Lawrence, Lowell and Haverhill on Thursday evening at the meeting which was held in the Andover Square and Compass Club hall. A buffet luncheon was served to about 75 and an entertainment program was presented by members of the local auxiliary. Community singing was also enjoyed, with Mrs. Elizabeth Moore as accompanist at the piano.

QUARTERLY MEETING HELD

[illegible] church was held on Wednesday evening in the vestry of the church. Following the business meeting, refreshments were served.

KENTILE . . . THE ALL-PURPOSE FLOORING

- Basement Playrooms
- Offices
- Stores
- Kitchens
- Schools

Colors and Patterns for Every Purpose

KENNEDY'S ASPHALT TILE — KENTILE CAN BE INSTALLED OVER ANY TYPE FLOOR

Kentile is the Only Correct Floor to put Over Concrete

FOR FREE ESTIMATES PHONE LAWRENCE 9172 AND OUR REPRESENTATIVE WILL CALL ON YOU WITH SAMPLES — PHONE TODAY!

Elliott's

"THINGS FOR THE HOME"

234-6 ESSEX STREET LAWRENCE, MASS.

"...one of the strongest guarantees of progress and world peace is continuous scientific preparedness through industrial research."

plans for a new $8,000,000 Research Laboratory. This expenditure has tremendous significance. Scientific research has contributed much to our progress as a nation.

"Many things have been discovered during this war, and we can and *must* develop them into better things for peacetime.

"Today we have 550 research people on our staff. These new facilities will not only give increased outlet for their abilities, but will provide opportunities for new research minds with new talents.

"From this new laboratory we think new achievements will come. In the past, G-E research has contributed much to better living in America—not only through new developments in x-ray, chemistry, but also through reduced cost and increased efficiency, as in the modern incandescent lamp.

"Even more than in the past the laboratory will emphasize research in pure science—continuing and expanding the work begun by Dr. Whitney and the late Dr. Steinmetz forty-five years ago.

"To find new facts of the physical world, to extend the limits of knowledge, is a forward step in creating More Goods for More People at Less Cost."

President

GENERAL ELECTRIC COMPANY

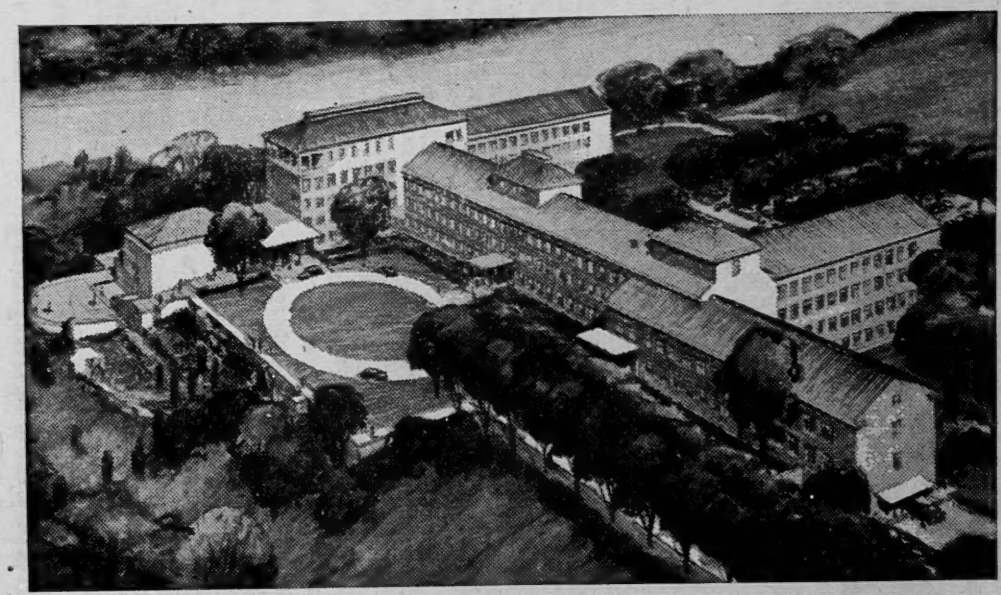

New 8-million-dollar G-E Research Laboratory will be built five miles east of Schenectady, New York, on the Mohawk River. The geographic location offers special advantages for television, high voltage x-ray, and radar research. Buildings with 300,000 square feet of floor space will accommodate an expanded post-war research staff of about 800. Research rooms will be a scientist's paradise of equipment for experiments in chemistry, physics, mechanics, electronics. It is hoped that construction can start in six months.

Hear the G-E radio programs: *The G-E All-girl Orchestra*, Sunday 10 p. m. EWT, NBC—*The World Today* news, Monday through Friday 6:45 p. m. EWT, CBS—*The G-E House Party*, Monday through Friday 4:00 p. m. EWT, CBS.

FOR VICTORY—BUY AND HOLD WAR BONDS

GENERAL ELECTRIC

"LUCKY WE PICKED A SERVEL, IT STAYS SILENT . . . LASTS LONGER!"

say enthusiastic owners everywhere

Lucky? You bet they are! With repairmen so scarce, owners appreciate their dependable Servel gas refrigerators. You see, Servel freezes without a moving part. A tiny gas flame does all the work. Plan for your new Servel when peace returns. Keep saving for it . . . buy War Bonds.

GAS...the magic flame that will brighten your future!

Lawrence Gas and Electric Company

5 Main Street, Andover - *Telephone 204*

(for service after regular hours call Andover 80)

★ OFFICIAL SALES AGENCY FOR UNITED STATES WAR BONDS ★

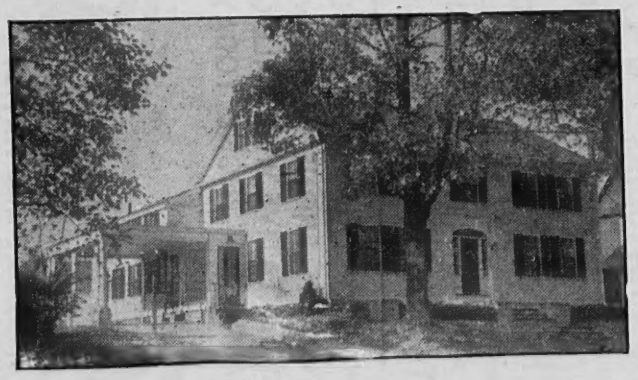

LUNDGREN FUNERAL HOME

MALCOLM E. LUNDGREN — DONALD E. LUNDGREN

Personal Service in Any City or Town

Telephone 303-W

18-20 Elm Street Andover

LIBRARY NOTES

Many of the borrowers at the library have stopped to ask about the picture on exhibit near the door of the reading room. The picture, done in oils, was the winner of the first prize in the school art competition. Joan Capen, the young painter, chose for her subject the interior of the reading room of the library, and from the comments of those who stop to study it, she has captured the outstanding features of the room. The picture will remain on display for a while longer.

* * *

Here are a few suggestions for summer reading. The books may be borrowed from the library. In cases of great popularity of titles, borrowers may reserve the books and be sure of having a chance to read best sellers in the near future.

THE CITY OF TREMBLING,(he
rk City of Trembling Leaves, Cla

THE CITY OF TREMBLING LEAVES Clark

A story of the growing up of a sensitive young man.

THE WORLD, THE FLESH AND FATHER SMITH Marshall

Thirty-five years in the life of Father Smith and the Catholic Church in a Scotch town, from 1908 to the present.

THE TROJAN BROTHERS Johnson

A humorous yet thought-provoking story of vaudeville in London during the twenties.

IT'S A FREE COUNTRY Williams

Youth and courage against poverty and domestic trials. Not too happy a picture of today when young people try to stand up to too many problems.

ROOSTERS CROW IN TOWN Hough

A novel by the author of "Country Editor." Small town America, as seen through the eyes of humor and romance.

MRS. HERIOT'S HOUSE Webster

Mrs. Heriot, a widow, wanted more than anything else to be alone, so she took a house in the country, little realizing the influence that her Negro maid, Doris, was to have upon her solitude.

LET US CONSIDER ONE ANOTHER Lawrence

A serious study of the problem that confronts more than one family when one of its members makes an undesirable marriage.

STRONGER THAN FEAR Tregaskis

The author of "Guadalcanal Diary" has brought to life the excitement of street-fighting as the Americans penetrate the city of Unterbach in his novelette of the war.

THE SILVER DARLINGS Gunn

Story of a woman whose husband had been lost to the sea, and who carried the fear of a like disaster for her son. The time is a century ago and the setting the herring industry on the coasts of Scotland.

BEDELIA Caspary

For those who enjoyed "Laura," the author has written another story of a beautiful young wife who kept the story of her life very much to herself.

INTERIM Hutchinson

An unusual story of a young soldier who happened to become a part of a fascinating family. One of the finest pieces of writing that has come our way.

THIS STORE WILL BE CLOSED Starting Monday, JULY 30 AND WILL OPEN Monday, August 6

MILLER'S SHOE STORE

49 MAIN ST., ANDOVER

HARLAN L. GALE, Mgr.

Summer Fruits And Vegetables

THE Andover Spa

Elm St. Off the Square

A Cool Spot On a Hot Day

•

Walter's Cafe

WE OFFER YOU

FREE TELEPHONE SERVICE

Call Ent. 5783 - No Charge

MACARTNEY'S

WALLPAPER

ALLIED PAINT STORES

JOSEPH T. GAGNE, President

New Location

34 Amesbury St. Lawrence

(Formerly Bailey's Market)

ZENITH HEARING AID

JOHN H. GRECOE

OPTICIAN — JEWELER

48 MAIN STREET TEL. 830-R

IS STORE
WILL BE
LOSED
ing Monday,
JULY 30
WILL OPEN
ay, August 6

LLER'S
OE STORE
N ST., ANDOVER
N L. GALE, Mgr.

mer
its
l
getables
THE
lover Spa
Off the Square

ol Spot
On a
Hot Day
•
ter's Cafe

E OFFER YOU
TELEPHONE
SERVICE
. 5783 - No Charge
CARTNEY'S

ALLPAPER
ED PAINT STORES
T. GAGNE, President
New Location
bury St. Lawrence
erly Bailey's Market)

H HEARING AID
IN H. GRECOE
CIAN — JEWELER
STREET TEL. 830-R

BIRTHS

On Sunday, at the Lawrence General hospital, a daughter, to Mr. and Mrs. Russell Hall of Hall avenue, Ballardvale.

On Sunday, at the Lawrence General hospital, a daughter to Mr. and Mrs. Ernest Clegg, 86A Chandler road.

On Saturday, at the Mary E. McGowan Memorial hospital, a daughter to Mr. and Mrs. George Connolly.

A son to Mr. and Mrs. John Bolten, 11 Cedar road Friday at the Lawrence General hospital.

A son to Mr. and Mrs. Norman MacCord, 88 Main street, at the McGowan Memorial hospital Saturday.

FOR SALE

SHOWCASE, FLOOR TYPE
Six feet long, 3½ feet high
ADJUSTABLE
GLASS SHELVES
Also
SIX LUNCH STOOLS
and
ONE OIL-BURNING
PARLOR STOVE
TELEPHONE 546-W

CHURCHES

Baptist Church

Sunday, 10:45, Morning Worship. Sermon by the pastor. "The Church at the Crossroads." This will be the last of the summer services.

Church will be resumed the second Sunday in September.

* * *

Christ Church

Sunday, 8:00 a. m., Holy Communion; 10:00, Morning Prayer and Sermon, Rev. Otey R. Berkeley.

* * *

Free Church

Sunday, 11:30 a. m., Union Services of the Free and South Churches, combined. Preacher, Rev. Frederick B. Noss of the South Church.

* * *

South Church

Sunday, 11:00 a. m., Combined Union Service at the Free Church. Rev. Frederick B. Noss, preacher.

* * *

St. Augustine's Church

Sunday, Masses at 6:30, 8:30, 9:45 and 11:30 a. m. (followed by Benediction).

* * *

West Church

Services of worship are discontinued until Sunday, September 9th.

Mr. and Mrs. James W. Howard of Pawtucket, R. I., are spending two weeks with their daughter, Mrs. Leo F. Naughton of Florence street.

Sale of Real Estate

ESTATE OF ANNIE McNALLY, LATE OF ANDOVER

Pursuant to a license issued by the Probate Court of the County of Essex, will be sold at

PUBLIC AUCTION

upon the premises hereinafter described on Wednesday, August 1, 1945, at 3 o'clock in the afternoon, the following described real estate, namely:

Certain real estate in Andover, Massachusetts, bounded and described as follows, viz: Beginning at the southeasterly corner of the premises at the intersection of Harding Street with High Street, thence running by said High Street north 31° east 224 feet to a stake in the ground by land now or formerly of James J. Muldowney; thence running north 64° west 91.10 feet to another stake in the ground by land now or formerly of said James J. Muldowney; thence running south 31° west 86 feet to land conveyed to Joseph McNally by Catherine McNally by her deed dated March 23, 1910, and recorded with North District Essex Registry of Deeds, Book 286, page 118; thence running easterly by said land deeded to Joseph McNally 38½ feet, and thence south by said land deeded to Joseph McNally 134 feet to the northerly side of Harding Street, this last boundary line being parallel with and 45 feet distant from the first boundary line; thence running by said Harding Street in an easterly direction 45 feet to the point of beginning. Containing approximately 14,168 square feet, more or less.

The purchaser shall be required to pay five hundred dollars in cash at the time of the sale and the balance of the purchase price in cash upon the delivery of the deed within twenty days after the sale.

Frank Marshall, Auctioneer
Bay State Building
Lawrence, Mass.

Joseph W. McNally,
Administrator of the
Estate of Annie McNally.

"GLENNIE'S MILK"
54 Years In Business
1890 - 1944

No Toll Charge To Call Glennie's
Andover Residents Call Enterprise 5368

CLASSIFIED

FOR SALE

GLENWOOD GAS STOVE—in good condition. Phone Andover 1055

BEAUTIFUL ORIENTAL KERMANSHAW RUG for sale. Excellent condition. Size 10x19. Call Lawrence 22298. (5-12-19-26)

SERVICES OFFERED

FOR REPAIRS ON RADIOS and Small Appliances, Call Al Groleau, 42 Corbett Road, Andover. Telephone connection. Satisfaction guaranteed.

SAVE your mattresses and box springs. Have them sterilized, new ticks. A few used chairs and studio couches. R. L. Luce, Park street. Tel. 1840.

SCISSORS — Shears,—Knives Sharpened. Leave at Andover News. T. Johnson. (tf)

LAWN MOWERS SHARPENED — Collected and delivered. T. Johnson, care of Billington. (tf)

W. RAY YORKS—RADIO TECHNICIAN Prompt and efficient service—called for and delivered. Tel. And. 1878, or 21 Brechin Terrace. (12,19,26)

FOR RENT

ROOM TO LET—Apply 4 Locke Street. Telephone 274-R. (7-19 tf)

WANTED TO BUY

CHILD'S LARGE-SIZE TRICYCLE. Call 1405-M. (1t)

Commonwealth of Massachusetts
PROBATE COURT

Essex, ss.

To all persons interested in the estate of Martha Humphreys late of Andover in said County, deceased.

A petition has been presented to said Court for probate of a certain instrument purporting to be the last will and a codicil of said deceased by Ethel Humphreys of Andover in said County, praying that she be appointed executrix thereof without giving a surety on her bond.

If you desire to object thereto you or your attorney should file a written appearance in said Court at Salem before ten o'clock in the forenoon on the fourth day of September 1945, the return day of this citation.

Witness, John V. Phelan, Esquire, First Judge of said Court, this sixteenth day of July in the year one thousand nine hundred and forty-five.

WILLIAM F. SHANAHAN, *Register.*
James A. Donovan, Atty.
706 Bay State Bldg.,
Lawrence, Mass. (19-26-2)

Commonwealth of Massachusetts
PROBATE COURT

Martha Humphreys late of Andover in said Essex, ss.

To all persons interested in the estate of County, deceased.

A petition has been presented to said Court for probate of certain instruments purporting to be the last will and a codicil of said deceased by Ethel Humphreys of Andover in said County, praying that she be appointed executrix thereof without giving a surety on her bond.

If you desire to object thereto you or your attorney should file a written appearance in said Court at Salem before ten o'clock in the forenoon on the fourth day of September 1945, the return day of this citation.

Witness, John V. Phelan, Esquire, First Judge of said Court, this sixteenth day of July in the year one thousand nine hundred and forty-five.

WILLIAM F. SHANANHAN, *Register*
James A. Donovan, Atty.
706 Bay State Bldg.
Lawrence, Mass. (Jl 26 A 2-9)

Andover Savings Bank

The following pass books issued by the Andover Savings Bank have been lost and application has been made for the issuance of duplicate books. Public notice of such application is hereby given in accordance with Section 40, Chapter 590, of the Acts of 1908.

Payment has been stopped.
Book No. 54850.
Book No. 26091.

What Good Are Rent Receipts?

Can't even use them to paper the wall, though they might help swell the scrap paper drive! Better yet, come in and let us explain how you can pay rent to yourself — through our individualized direct reduction home loan plan!

MERRIMACK
Cooperative Bank
264 ESSEX STREET - SINCE 1892

Editorials

Can't-Be-Botheredness

Many an otherwise good civic movement has petered out here in Andover because of an attitude of "can't-be-botheredness" on the part of many, even most, of the town's citizens. The same attitude leaves its marks on town government, because if more good citizens could be bothered to become candidates and if more good citizens bothered themselves enough to go out and vote for them, our town would be minus many of the misfits that are now holding important positions.

You see that attitude in every phase of town life. You see it Sundays at the ball game; people just can't be bothered to turn out. You see it through the year at the Red Cross work in sewing or in making surgical dressings; it's only the same few of our ladies who can be bothered enough to spend a little time helping in this great work. You see it in the paper drives, because we start getting that attitude young; it's the same kids each collection who give their name and effort in this work. You see it in the Servicemen's Fund work; the same persons year after year are doing all the work.

We need a more widespread civic conscience; we need others to help carry the ball once in a while. Unfortunately what often happens is that the worthwhile people who are prominent in directing the various activities get pretty much worn-out and in fairness to themselves have to give up. Then others step in, some of whom have also been doing their part, some of whom are in it for what glory they may get out of it. Gradually the movement peters out; it wouldn't have if others had dropped their blase hands-off attitude, and, instead of sitting at home playing cards or gabbing, had really lent a hand.

You could take Andover's 11,000 people and go over the whole list. The chances are that you wouldn't find over 100 persons who are really actively interested in these civic projects; yes, they'll agree that it's a very worthwhile thing and that people really should pitch in and help—but then they just go on and deal another hand.

These few work-horses need a rest; why don't some of the rest of you get in there and help out?

☆ BUY WAR BONDS ☆

This Sober Town

These are days when the weather has tendencies to make faces red, but in one local office the other day, faces were a little redder than usual. One harassed businessman (need we say "harassed" when we say "businessman"?) was struggling away at his desk the other night long after hours, and had already done quite a bit of dictating into his dictating machine. One of the disks had some markings on it, and he couldn't remember having made them, so in order to find out what that particular bit of dictation was, he started the machine and listened to the following conversation in a girl's voice: "Memo to the office staff: On tomorrow afternoon and every other afternoon during the summer, the girls in the office will be excused from work at noontime." Then after a pause came a voice: "What's that song you were singing? Oh, for goodness sakes —" and then in as good a soprano as the dictating machine could pick up came the oft-heard words, "Bell bottom trousers, coat of navy blue —."

The more-than-harassed businessman started dictating, paused a moment, and then spoke into the machine: "Oh, well, maybe it's the weather. Now let's start working."

* * *

There was consternation in Tokyo this week. Not so much because of the B-29 bombings or the bombardment by Halsey's fleet or new suspected landings. What really convinced them that the United States was finally winning the war was the knowledge that after long months of suffering and deprivation in this country, there was a marked up-turn for the better — America's storekeepers, albeit with some doubt in their minds, very cautiously put out in public view for the first time those very scarce commodities, cigarettes.

But it's not half so much fun this way. Who wants to go into a store after all these months and just say in a clear voice, "I'd like a package of Chesterfields" loud enough so everybody can hear? It's much more fun going in and buying some things that will send the storekeeper away from the other people in the store and then surreptitiously whispering to him, "I've got 17c left. Got anything I can buy with that?" Or saying, "How about those little white things? Got any of those today?"

SERVICEMEN

Jack Moynihan, editor of the Townsman on leave to the Army, who we had vaguely suspected was doing a substantial part of the occupation of Germany, sent us a letter this week from India. **Dave Petrie,** the Townsman advertising manager, is also in India, having beaten Jack there by over a year. Jack says he "can't make head nor tail of the language. It sounds like someone singing Mairzy Doats with his teeth chattering." But despite that, he has already had enough of India to agree with Dave Petrie's previously printed ideas on that country. Here's an excerpt from Jack's letter: "Having only arrived a couple of days ago, I haven't really settled down to my new life yet —still recuperating, as a matter of fact, from a long, horrible boat ride that broke every bone in my body and took me two-thirds of the way around the world. Decent food and plenty of sleep, however, are building me back to the Superman structure I had when I left the Townsman Press 17 months ago. I won't describe the boat ride; let it suffice to remark that we were crowded like sardines, dirty like swine and herded like cattle for nearly 40 consecutive days. I only want one more boat ride, and if I could start tomorrow for the states, I'd want to

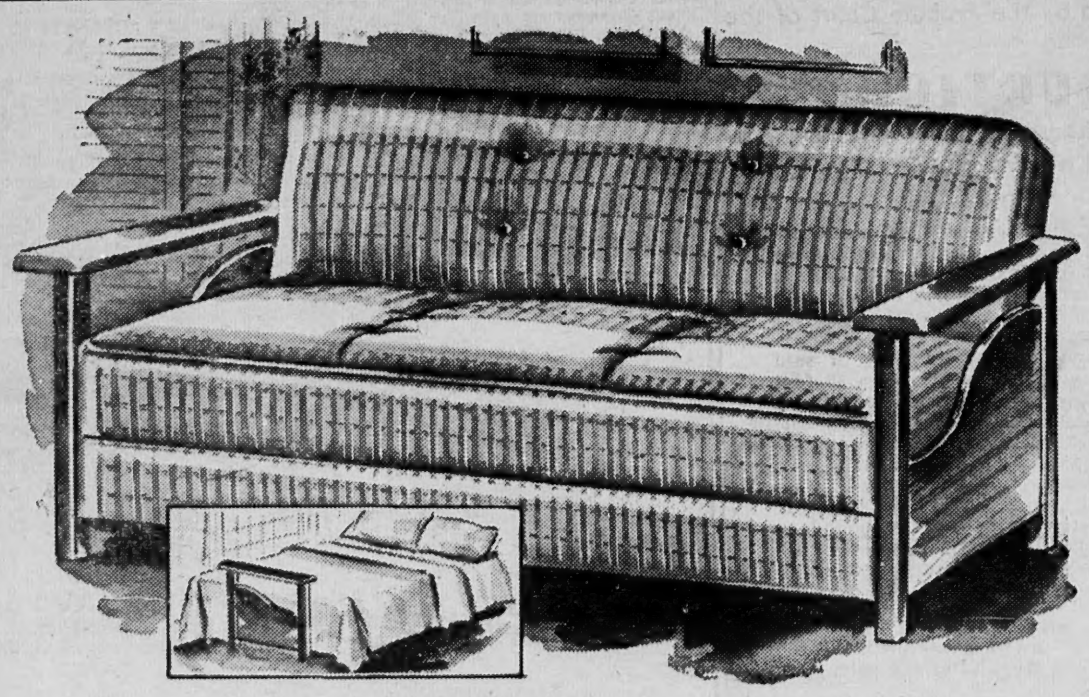

MAPLE ARM SOFA BED

This Coil Spring Sofa Bed. Attractive Homespun Covers in Blue and Rust Plaids $69.00

20% Down — Balance in Weekly Payments.

SULLIVAN'S
THE BIG FURNITURE STORE

"IT'S THE FOOD"
Where there's the rare combination of atmosphere and good food, tastily prepared and in sizable portions.
—Specializing in Lobster and Chicken—
Little Red School House
Route 125 North Andover

Plenty of Fresh Batteries in Stock
DEPENDABLE RANGE & FUEL SERVICE
TOMPKINS Service Station

onsternation in Tokyo so much because of ings or the bombard- y's fleet or new sus- s. What really con- at the United States inning the war was e that after long ering and deprivation , there was a marked e better — America's albeit with some ir minds, very cau- t in public view for those very scarce cigarettes.

t half so much fun o wants to go into a ll these months and clear voice, "I'd like f Chesterfields" loud erybody can hear? It's n going in and buying at will send the store- from the other people d then surreptitiously o him, "I've got 17c thing I can buy with ing, "How about those things? Got any of

RVICEMEN

nihan, editor of the n leave to the Army, vaguely suspected was tantial part of the oc- ermany, sent us a let- k from India. Dave Townsman advertising also in India, having there by over a year. "can't make head nor nguage. It sounds like ing Mairzy Doats with attering." But despite already had enough of e with Dave Petrie's rinted ideas on that re's an excerpt from "Having only arrived ays ago, I haven't real- wn to my new life yet rating, as a matter of ong, horrible boat ride very bone in my body two-thirds of the way orld. Decent food and ep, however, are build- to the Superman struc- hen I left the Towns- 7 months ago. I won't boat ride; let it suffice hat we were crowded , dirty like swine and cattle for nearly 40 days. I only want one de, and if I could start the states, I'd want to

THE FOOD"
the rare combination of nd good food, tastily pre- sizable portions. in Lobster and Chicken—
ed School House
North Andover

ty of Fresh
ries in Stock
EPENDABLE
& FUEL SERVICE
MPKINS
ice Station

let it go a while longer. The heat here isn't as extraordinary as you Americans think—no hotter than it is in Andover, I'd say. Then again, it isn't summer here yet. I remember when I was still at T. P., a letter coming in from Dave telling of the horrible conditions under which these Indians live. I could try the same things, but frankly, it's one of those things you can only understand when you see it before you. I have seen Indians lying by the score on railroad platforms, at night, because they have no other home; I have been begged from by every Indian I have met, many of them adult, able-bodied, intelligent human beings. I have seen them carrying 100-pound baskets of coal on their heads, or washing clothes by beating them on rocks, as their ancestors have done for countless generations. And am I proud of being an American."

We also had a letter recently from **Eddie Coates**, who was a student linotype operator when he was inducted for what he, and everybody else, had thought was a year in the days before Pearl Harbor. Eddie said he couldn't say where he was, but the Army censor obligingly penned in parentheses, "He's in Mindanao."

Captain Richard D. Sullivan, son of Attorney and Mrs. James J. Sullivan, 49 Balmoral street, has completed a tour of 35 missions against Japan, and has now been ordered home for a rest leave. He is a superfortress commander, and flew on the first B-29 missions against Japan. His wife and daughter live at Vancouver Island, Washington.

Private, First Class, Joseph W. Richard was recently awarded the Bronze Star Medal for heroic achievement in action in Italy. He served on the Fifth Army front as a rifleman with the 339th "Polar Bear" Regiment of the 85th "Custer" Division. His mother, Mrs. Madelene Richard, lives on County road.

A local man made one of the biggest true fish stories of the year in Atlantic City, N. J., when **Major Charles B. Hodges** of the Army Air Forces redistribution station hauled in a seven-foot, 115-pound blue marlin, after playing the fish for almost three hours eight miles off the coast at Atlantic City. Hodges recently returned to the United States after serving a year and a half with the 15th Air Force in Italy. His home is at 306 North Main street.

Lieutenant and Mrs. **Eric Tice-Fisher** are visiting with the latter's parents, Mr. and Mrs. Arthur W. Jones of 98 Main street. Lieutenant Tice-Fisher, a member of the Royal Canadian Naval Reserve, has recently returned from a tour of duty in the North Atlantic. Both the Lieutenant and his wife will leave shortly for Victoria, British Columbia, to visit with the Lieutenant's parents.

To Our Patrons –

Our Menus are planned to give a well balanced variety for health and enjoyment.

... The ...
Andover Lunch

PLUMBING and HEATING
W. H. WELCH CO.
53 Summer Street Tel. 128

FOR SALE
Many desirable homes and house lots in all sections of Andover.
FRED E. CHEEVER
21 Main St. Tel. 775 or 1098

Telephone 7339 Established 1854
GEO. W. HORNE CO.
LAWRENCE, MASS.
TAR AND GRAVEL ROOFING SHEET METAL WORK
ASPHALT SHINGLING AND SIDE WALL WORK

Let Us Send You Samples
of this Clean, Family Newspaper
THE CHRISTIAN SCIENCE MONITOR

Free from crime and sensational news . . . Free from political bias . . . Free from "special interest" control . . . Free to tell you the truth about world events. Its own world-wide staff of correspondents bring you on-the-spot news and its meaning to you and your family. Each issue filled with unique self-help features to clip and keep.

The Christian Science Publishing Society
One, Norway Street, Boston 15, Mass.
Name.....
Street.....
City.....Zone.....State.....
PB-3

☐ *Please send sample copies of The Christian Science Monitor.*
☐ *Please send a one-month trial subscription. I enclose $1*

Take Me Out To The Ball Game

Mr. Kelly, our grocery buyer and manager, and, by the way, a real baseball fan, has a few words to say about our fine town baseball team.

My boss took me out to the ball game the other night in Lawrence, and one couldn't help but observe the orderly manner of that huge crowd watching the game—over 5474 persons were in the ball park! Almost half the population of the town of Andover! Why can't ten or fifteen percent of our townsfolk get around to watch our Andover team? There isn't a team for 50 miles around which has compiled the record of the Andover boys in the past four years. Yes, let's all go out to the Andover playstead and help continue to support our town team.

Come in to our Grocery Department—look around—you'll be surprised to find the articles which have survived this long, steady, irritating period of shortages.

Andover Fresh Vegetables

Golden Bantam Corn — Spinach — Green Beans
Beets — Yellow Beans — Radishes — Cabbage
Carrots — Scallions — Lettuce — Tomatoes
Yellow Turnip — Summer Squash

Fresh Fruits Daily

Andover Blueberries — Andover Raspberries
Large Honeydew Melons — Canteloupe Melons
Green Limes — Lemons — Cherries — Plums
Seedless Grapes — Large Sweet Juicy Freestone Peaches

Meat Department

The supply of Beef, Pork, Lamb and Veal is no better than it has been for the past three months. But fresh dressed Poultry is beginning to come to market in larger amounts. This extra supply of Poultry will do more good to relieve food shortages than all the extra red points they are going to give you next month. You will be no better off with a lot of red points if the butcher has not the meat to supply you.

LOOSE SWIFT'S WOOL SOAP FLAKES
Carrying the town by storm — Persons in Boston are now having us send these Soap Flakes to them by express ..... per lb. 25c — 10 lbs. $2.39
Thousand Island Dressing — 8 oz. jar ..... 2 for 49c
Amazon Floating Soap — Hand size ..... 6 bars 29c

Pitted Prunes—Why not save yourself bother?—The stones have been removed—And you can find an immediate use as Prune Whip or use for Prune Pie lb. 35c

AND NOW A WORD OF WARNING! Red Stamps No. 2-K, L, M, N, P, and Blue Stamps No. 2-T, U, V, W, X, expire Tuesday, July 31! We have plenty of articles which require either color.

The J. E. GREELEY CO.
Telephone Andover 1234 Accommodation Service

Completes Forty-Five Combat, Patrol Sorties

Alexander Winward, Jr., 22, aviation machinist's mate, first class, U. S. N. R., of 170 North Main street, has completed 45 combat and patrol sorties in a seven-month tour of duty in the Pacific with a Navy search-plane crew that is credited with shooting down three Jap planes, sinking four ships and damaging a fifth. Now returned for leave and reassignment, he flew in a four-engine Liberator that operated out of Tinian, Leyte, Mindoro and Palawan. The crew bagged its first Jap plane, a twin-engine Nell, off the coast of China, got its second while patrolling off Indo-China, and shot down the third, a twin-engine transport, over the Malaya coast. The Liberator crew wound up its war cruise in late May by taking part in a coordinated raid with two other Liberators and a Ventura squadron on an enemy airfield on Borneo. The target was given such a bombing that it was beyond repair.

☆ BUY MORE BONDS ☆

W. SHIRLEY BARNARD
Real Estate and Insurance
—:at:—
Main and Barnard Streets
Telephone 36

DEATHS

Roderick A. Mealey, 79, stricken with a cerebral hemorrhage Friday night, died in his sleep at his home, 7 Canterbury street.

A native of New Brunswick, Canada, Mr. Mealey had resided here for the past 22 years.

Besides his wife, who is seriously ill, the deceased is survived by two sons, Murray of Andover and Harry of Westfield, New Brunswick; two daughters, Mrs. Annie Ackerley of White Plains, N. Y., and Mrs. Mildred A. Robertson of Andover; one sister, Mrs. Hamilton Edwards of Frederickton, New Brunswick; seven grandchildren and several nieces and nephews.

The funeral was held on Monday afternoon, from the Lundgren funeral home, with Rev. Newman Matthews, pastor-emeritus of West Congregational church, officiating. Burial was in the West Parish cemetery.

* * *

Mrs. Ellen Desmond died at the home of her sister, Mrs. Mary Reilly of 79 Haverhill street, on Wednesday afternoon. Besides her sister, Mrs. Reilly, the deceased is survived by two sisters and one brother in Ireland and several nieces and nephews.

The funeral will be held from the home on Saturday morning with a solemn high mass of requiem being celebrated at 9 o'clock in St. Augustine's church. Burial will be in Marblehead.

CLOSED —
August 5 to August 13
THIS MEANS —
To our customers: One week without laundry service.
To the Management: Loss of one week's revenue.
To our employees: A well deserved vacation.
Andover Steam Laundry
TELEPHONE 110

FREE PARKING ANDOVER PLAYHOUSE TEL. 11-W

FRIDAY, SATURDAY — July 27, 28
Salty O'Rourke — Alan Ladd, Gail Russell 3:05; 6:00; 9:00
Big Show Off — Arthur Lake, Dale Evans 1:45; 4:40; 7:40

SUNDAY, MONDAY — July 29, 30
Pan-Americana — Philip Terry, Eve Arden 3:15; 6:10; 9:05
Having Wonderful Crime — Pat O'Brien, George Murphy 1:50; 4:45; 7:40

TUES., WED., THURS., FRI., SAT. — July 31, August 1, 2, 3, 4
Conflict — Humphrey Bogart, Alexis Smith 3:15; 6:10; 9:05
Blonde From Brooklyn — Robert Stanton, Mary Treen 1:55; 4:50; 7:45

ELANDER & SWANTON

VACATION SUGGESTIONS

Sport Shirts
SHORT SLEEVE STYLES
IN PLAIN SHADES
OR PLAIDS
$2.50

LONG SLEEVE MODELS IN ANY PLAIN COLOR OR A VARIETY OF PLAIDS OR CHECKS
$3.95 – $4.95 – $5.95

TAN GABARDINE SHIRTS WITH THREE BUTTONS ON EACH CUFF
$4.95

Crew Shirts
LIGHT OR DARK
SHADES
$1.69 and $1.95

Gabardine Swim Trunks
TAN
BLUE
WHITE
$2.95

SPECIAL
TAN GABARDINE TRUNKS with FULL JERSEY LINING
$3.45

Boys' Woolen Swim Trunks – $2.50

CLEANING—PRESSING—REPAIRING

ELANDER & SWANTON
56 MAIN STREET TEL. 1169